

**PROJECT**

**PROPOSED ELECTRICAL  
WORK FOR  
"INDIAN BANK"  
AT MELAVANJUR BRANCH**

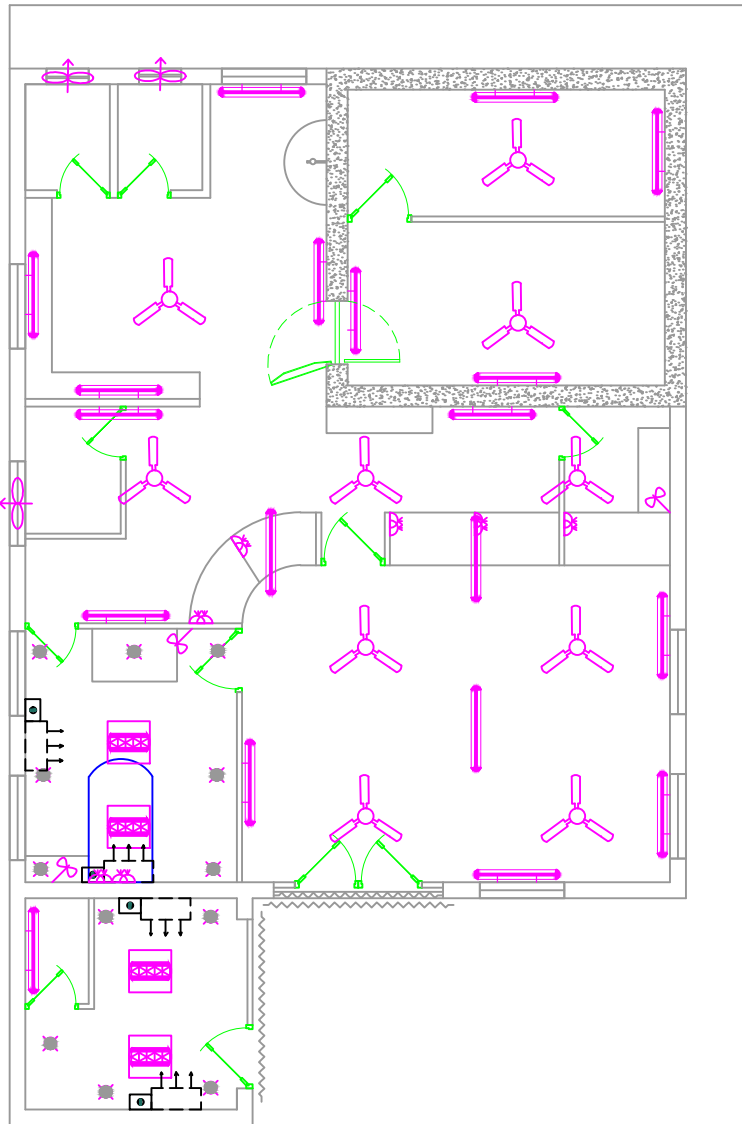

**NOTE**

- 1) ALL DIMENSIONS ARE IN FEET & INCHES
- 2) DRAWING TO BE READ IN CONJUNCTION WITH DETAILS
- 3) ALL DISCREPANCIES MUST BE BROUGHT TO THE NOTICE OF THE ARCHITECT
- 4) SAMPLE OF FURNITURE TO BE APPROVED BEFORE EXECUTION

**CARPET AREA**

BANKING HALL	- 854 SFT
SAFE ROOM	- 210 SFT
ATM	- 100 SFT
<b>TOTAL</b>	<b>- 1391 SFT</b>

**LEGEND**

	BOX TYPE FITTING 1X36W (WALL )
	BOX TYPE FITTING 1X36W (CEILING )
	1X13 W CFL LIGHTER
	CEILING FAN 48" Dia
	HOARDING/NAME BOARD LIGHT
	WALL MOUNTED FAN 16" Dia
	2 NOS 6A PLUG SOCKET & (RAW)
	4 NOS 6A PLUG SOCKET (UPS)
	12" EXHAUST FAN
	STRONG ROOM DISCONNECTING ARRANGEMENTS 16AMSP PLY
	2/2 MIRROR OPTICAL
	1X13 W CFL DOWN LIGHTER
	TELEPHONE POINT
	DISTRIBUTION BOARD
	UPS DB
	MAIN PANEL
	METAL ENCLOSURE
	MEGA SPLIT TYPE AC UNIT (3 TON)

**TITLE**

**ELECTRICAL DRAWING**



DRAWN : D.J.VIJAY

SCALE : 1"=8'0"

JOB NO: I17-2019

DATE : 09.03.2021

SHEET SIZE: A4

**ARCHITECT**

**Ar. T.MAYILVAHANAN, M.E., A.I.I.A., M.C.A., P.h.d.,**



**COS CONSULTANCY SERVICES**

ARCHITECTURE, INTERIORS, STRUCTURAL  
ENGINEERS & DESIGNERS

6/13, Kamaraj Nagar 4th Street,

Tallakulam, Madurai - 625002

Phone : 0452 - 2521869

Email id: cosquant93@gmail.com