

**PROJECT**

**PROPOSED INTERIOR FURNISHING FOR INDIAN BANK AT SENBAHARAMANPUDUR BRANCH**

**NOTE**

- 1) ALL DIMENSIONS ARE IN FEET & INCHES
- 2) DRAWING TO BE READ IN CONJUNCTION WITH DETAILS
- 3) ALL DISCREPANCIES MUST BE BROUGHT TO THE NOTICE OF THE ARCHITECT
- 4) SAMPLE OF FURNITURE TO BE APPROVED BEFORE EXECUTION

**FALSE CEILING**

BANKING HALL	- 867 SFT
TOTAL	- 867 SFT

**SCHEDULE OF JOINERIES (PROPOSED)**

MD	- SEMI GLAZED DOOR	- 3'0"X7'0"
D1	- FLUSH DOOR	- 3'0"X7'0"
D2	- FLUSH DOOR	- 2'6"X5'0"

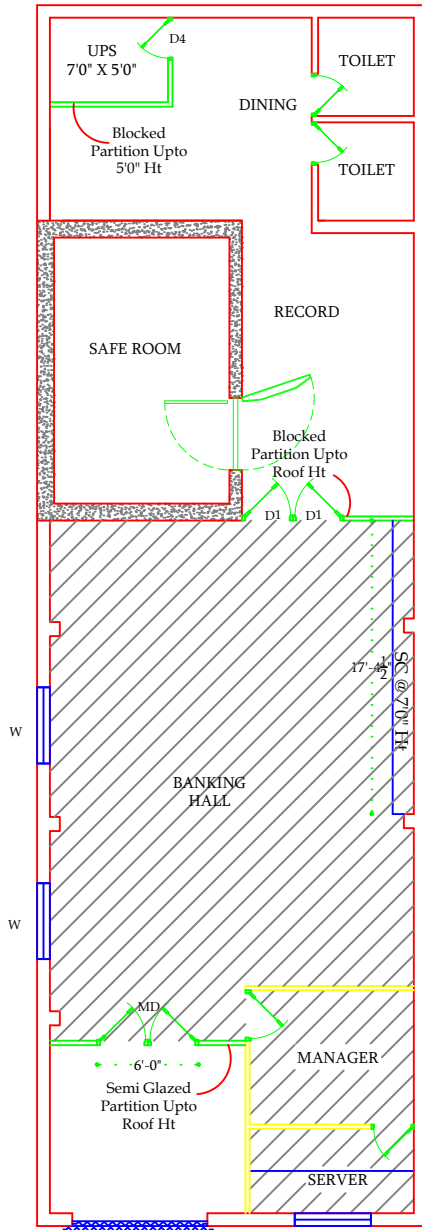

ENTRY



**TITLE**

**WORKING DRAWING**



DRAWN : D.J.VIJAY

SCALE : 1"=8'0"

JOB NO: I12- 2019

DATE :11.10.2019

SHEET SIZE: A4

**ARCHITECT**

**Dr.T.MAYILVAHANAN**,M.E.,A.I.I.A.,M.C.A.,Ph.D.,



**COS CONSULTANCY SERVICES**  
ARCHITECTURE,INTERIORS,STRUCTURAL  
ENGINEERS & DESIGNERS

6/13, Kamaraj Nagar 4th Street,  
Tallakulam, Madurai - 625002  
Phone : 0452 - 2521869  
Email id: cosquant93@gmail.com