

PROJECT

**PROPOSED ELECTRICAL WORK
FOR
INDIAN BANK
AT SEVALAPERI BRANCH**

NOTE

- 1) ALL DIMENSIONS ARE IN FEET & INCHES
- 2) DRAWING TO BE READ IN CONJUNCTION WITH DETAILS
- 3) ALL DISCREPANCIES MUST BE BROUGHT TO THE NOTICE OF THE ARCHITECT
- 4) SAMPLE OF FURNITURE TO BE APPROVED BEFORE EXECUTION

LEGEND

	BOX TYPE FITTING 1X36W (WALL)
	BOX TYPE FITTING 1X36W (CEILING)
	1X15 W CFL LIGHTER
	CEILING FAN 48" Dia
	BOARDING/NAME BOARD LIGHT
	WALL MOUNTED FAN 18" Dia
	2 NOS 6A PLUG SOCKET & (RAW)
	4 NOS 6A PLUG SOCKET (UPS)
	12" EXHAUST FAN
	STRONG ROOM DISCONNECTING ARRANGEMENTS 16A MSP FLY
	2/2 MIRROR OPTICAL
	1X15 W CFL DOWN LIGHTER
	TELEPHONE POINT
	DISTRIBUTION BOARD
	UPS DB
	MAIN PANEL
	METAL ENCLOSURE
	MEGA SPLIT TYPE AC UNIT (3 TON)

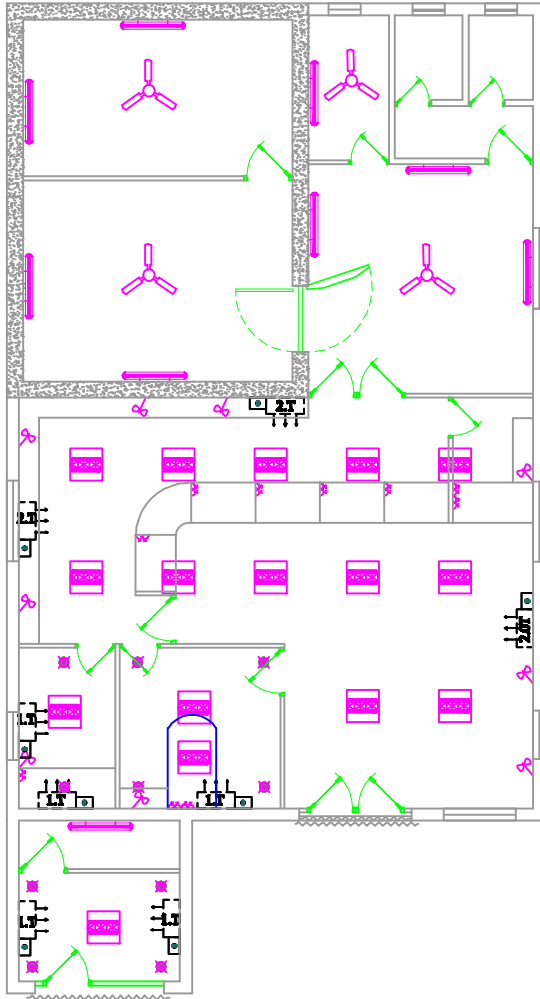

TITLE

ELECTRICAL DRAWING

DRAWN : E. D.J.VIJAY

SCALE : 1"=80'

JOB NO: 11- 2022

DATE :06.08.2022

SHEET SIZE: A4

ARCHITECT

Dr.T.MAYILVAHANAN, M.E.,A.I.A.,M.C.A.,Ph.D.



COS CONSULTANCY SERVICES

ARCHITECTURE,INTERIORS,STRUCTURAL
ENGINEERS & DESIGNERS

6/13, Kamaraj Nagar 4th Street,

Tallakulam, Madurai - 625002

Phone : 0452 - 2521869

Email id: cosquanz93@gmail.com