

PROPOSED LAY-OUT PLAN FOR INDIAN BANK MELHIPUR BRANCH

DEALT-N.G.KUNDU
SCALE:-1:100
DATE - OCT.18 2022

ALTERNATIVE-2A

- PARTLY GLAZED PARTITION -
- FULL HT. OPAQUE PARTITION -
- LOW HT. OPAQUE PARTITION -

TOTAL CARPET AREA EXCLUDING COLUMN & TOILET-
(114.94 SQM. (1236.75 SFT.))

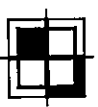
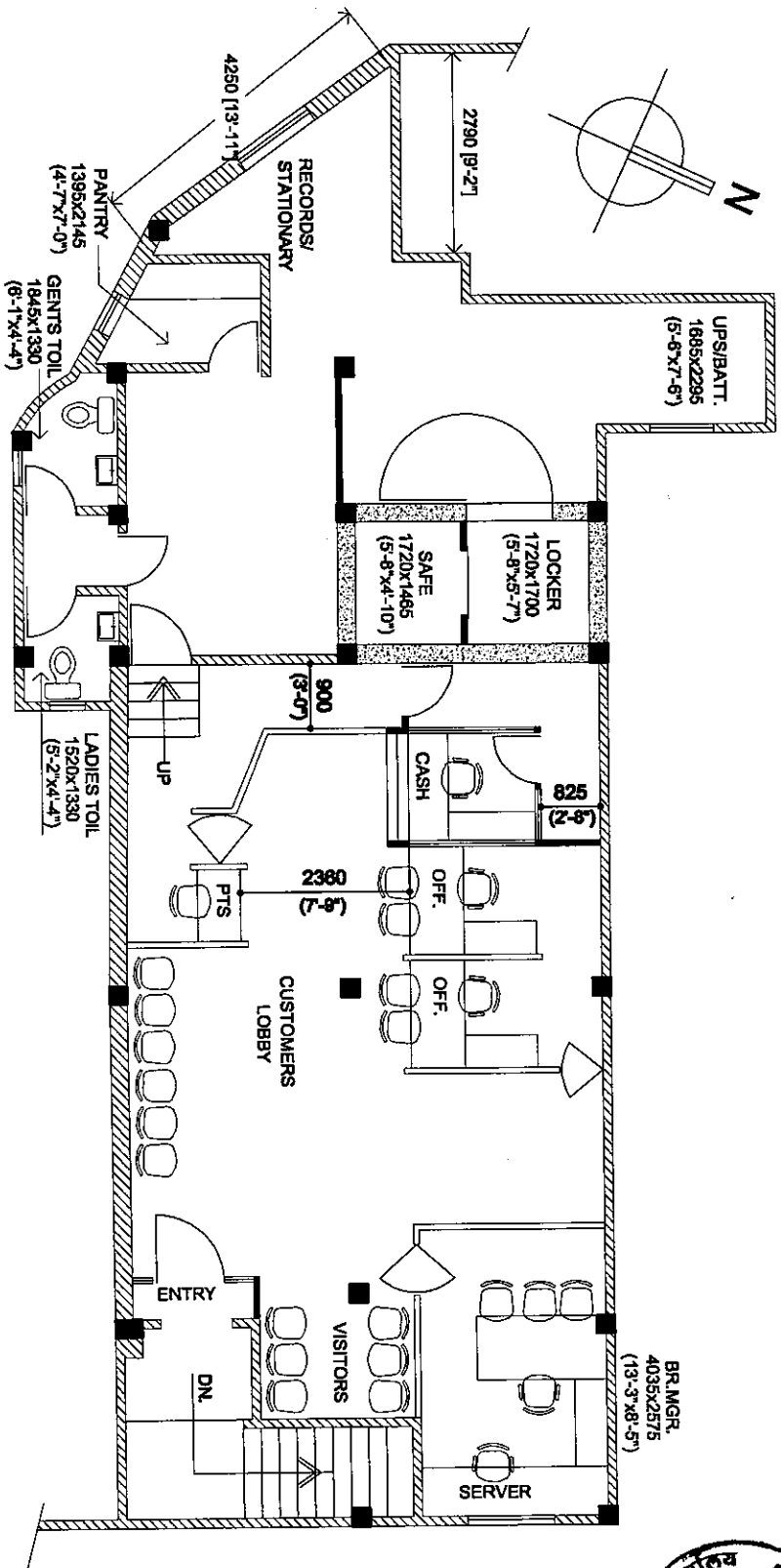

axis
DD 185, NEW TOWN,
STREET NO. 295,
KOLKATA- 700 156



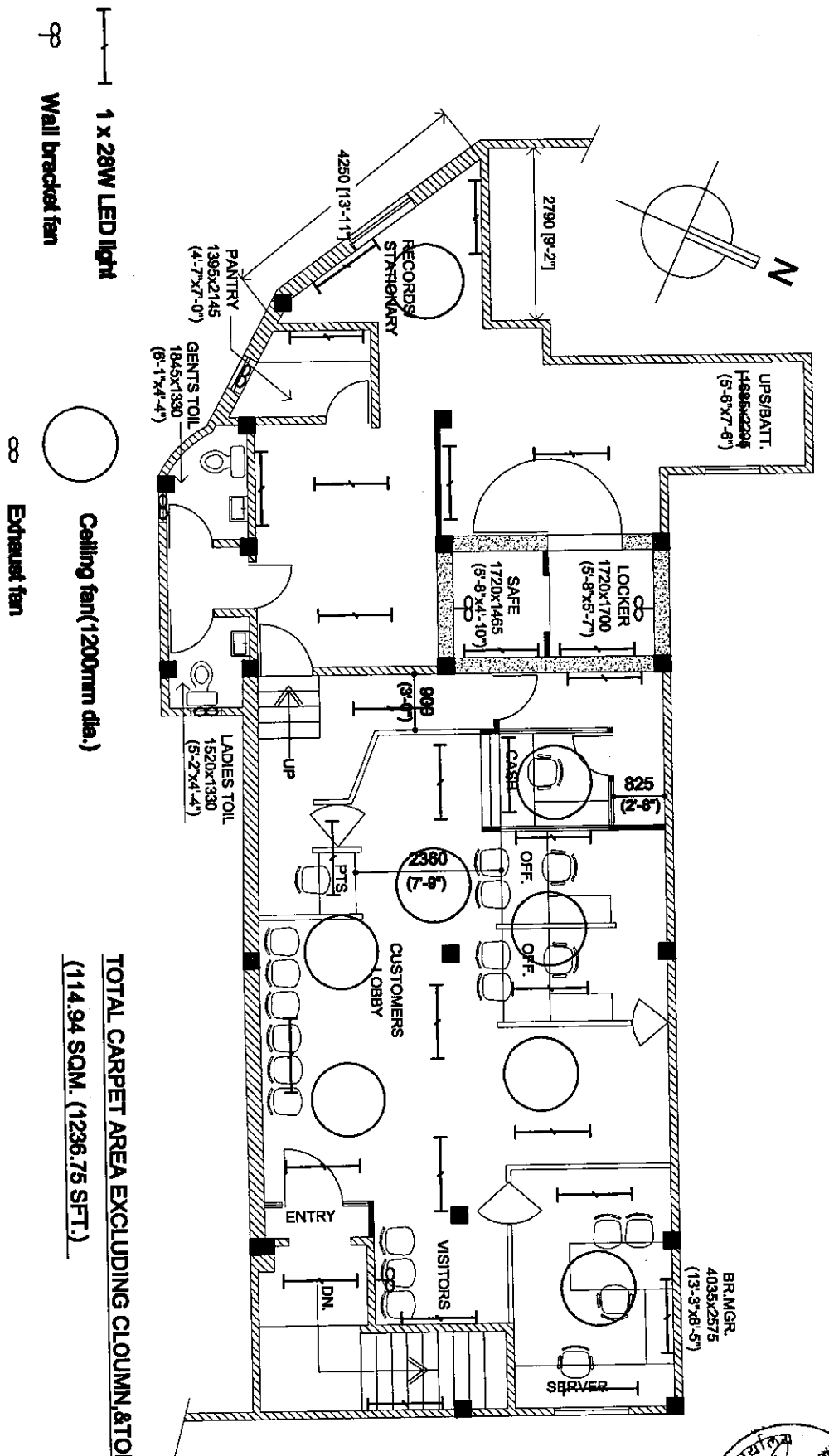

TOTAL CARPET AREA EXCLUDING COLUMN & TOILET-
(114.94 SQM. (1236.75 SFT.))

**PROPOSED ELECTRICAL LAY-OUT
 FOR INDIAN BANK MELHIPUR BRANCH**

DEALT- N.G.KUNDU
 SCALE:-1:100
 DATE - OCT.18 2022

ALTERNATIVE-2A

axis
 DD 185, NEW TOWN,
 STREET NO. 295,
 KOLKATA- 700 156

