

**MANOROMA
CONSULTANCY**

Architect and Interior Designer
 Pune Office : C-2, Kubera Gulshan Co-op
 Housing Soc., Parihar Chowk, Aundh,
 Pune-411007.
 Mumbai Office : A-302, Green Hedges, Royal
 Complex, Eksar Road, Borivali (W), near
 Daffodil Hotel, Mumbai -92.
 Email : manoroma2@gmail.com
 Mobile: 9730000556

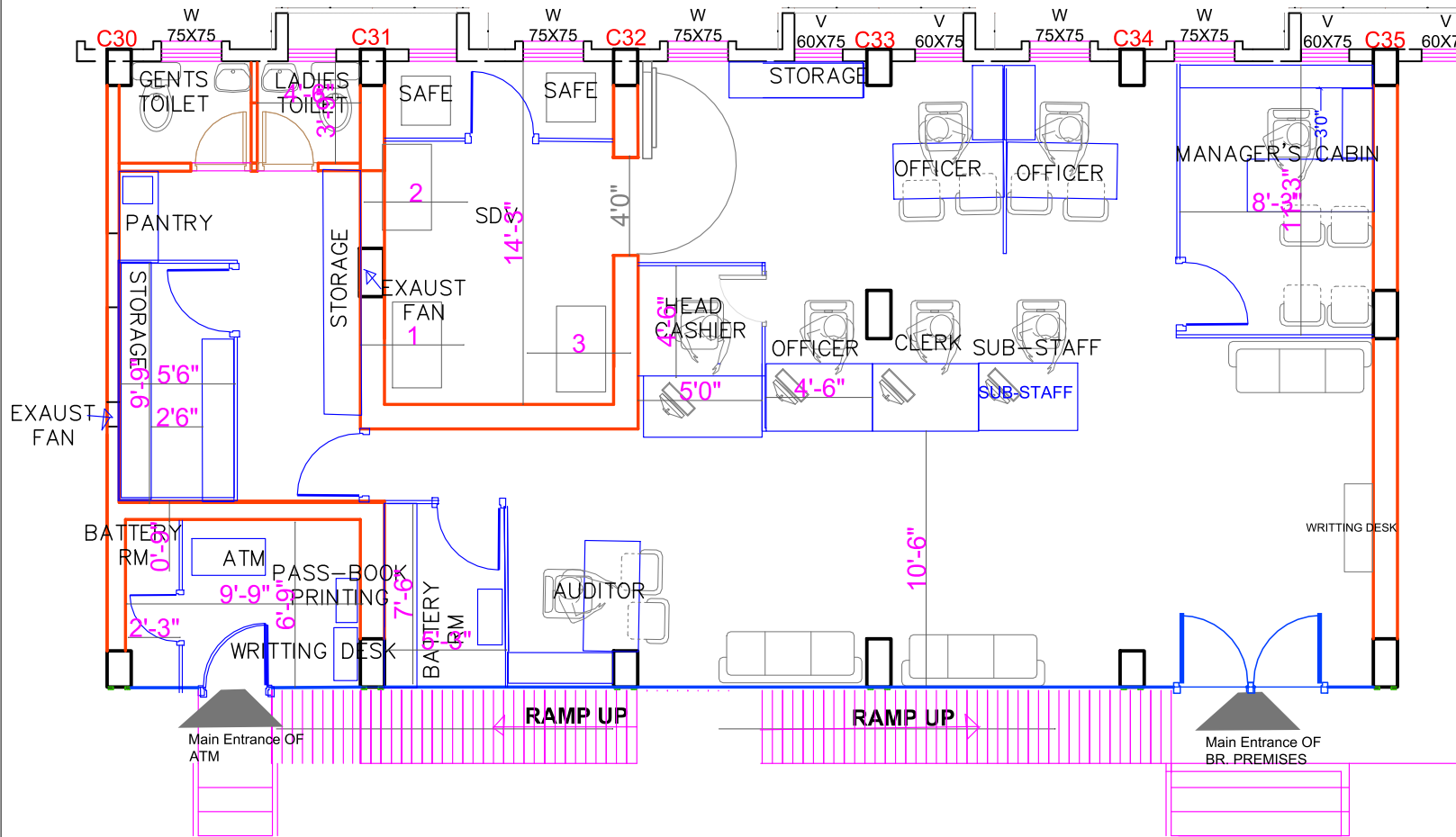

- NOTES**
1. Measurements are based on the British / Metric System.
 2. All levels are in meters to principal Datum (mPD) unless noted otherwise.
 3. Do not scale the drawing.
 4. Figure dimensions are to be followed.
 5. Do not use for construction unless expressly permitted.
 6. Any discrepancy in the drawing should be immediately brought to the notice of the architect and a revised drawing must be obtained before resuming work on site.
 7. These drawing should be followed in reference with constant reference to other working drawings whenever necessary.
 8. All dimensions are from unfinished to unfinished surfaces.
 9. Large scale details supercede the smaller drawings.
 10. These drawings are meant for execution details and any deviation from statutory approval/ approved designs should be brought to the notice of the local authorities and all such changes shall be got approved from the local authorities by the clients before execution of such changes on the site.

COPYRIGHT

GROUND FLOOR PLAN

ALTERNATIVE 1

Project Title :
 PROPOSED INTERIOR LAYOUT PLAN
 FOR INDIANBANK, NASHIK BR.

Drawing Title:
 Proposed Furniture Layout Plan

Drawn by	AR. R.V. MALIK	Drawn on	31.05.2023
Diss. no.	01	Diss. date	
Scale		North	