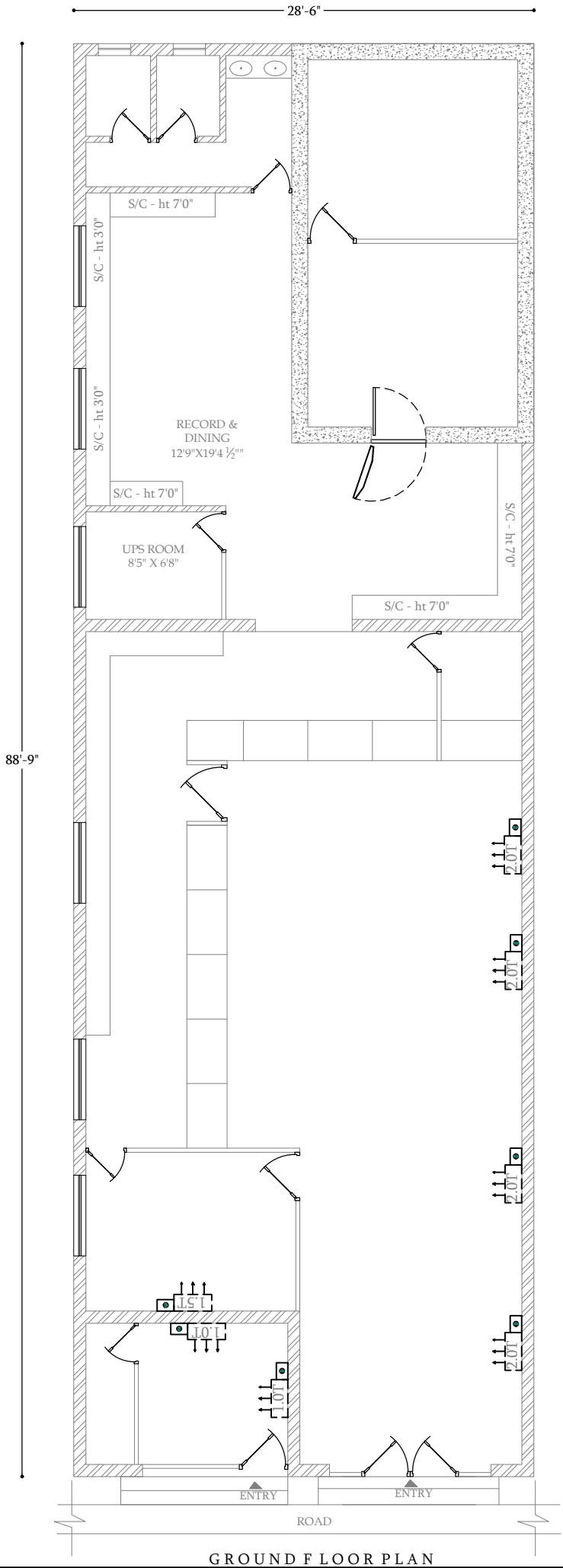

GROUND F LOOR PLAN

PROJECT

PROPOSED INTERIOR FURNISHING WORK FOR INDIAN BANK AT CHINNASALEM BRANCH (CUDDALORE ZONE)

NOTE

1) ALL DIMENSIONS ARE IN FEET & INCHES

2) DRAWING TO BE READ IN CONJUNCTION WITH DETAILS

3) ALL DISCREPANCIES MUST BE BROUGHT TO THE NOTICE OF THE ARCHITECT.

LEGENDS:

2.0T	MEGA SPLIT TYPE AC UNIT (2.0 TR) 5 STAR RATING
1.5T	MEGA SPLIT TYPE AC UNIT (1.5 TR) 5 STAR RATING
1.0T	MEGA SPLIT TYPE AC UNIT (1.0 TR) 5 STAR RATING

AREA DETAILING

SAFE ROOM	295.00 SQ.FT
RECORD/DINING ROOM	257.00 SQ.FT
BANKING HALL	1267.00 SQ.FT
ATM	109.00 SQ.FT
TOTAL AREA	1928.00 SQ.FT

FALSE CEILING AREA

BANKING HALL	1267.00 SQ.FT
ATM	109.00 SQ.FT
TOTAL AREA	1376.00 SQ.FT

AREA DETAILS:

1. PLINTH AREA =2530.00 SQ.FT
2. CARPET AREA =1928.00 SQ.FT

TITLE

AC LAYOUT

NORTH

DRAWN :Er.SANKAR

SCALE : 1"=1'3"

JOB NO: IB-CUD -01-2025

DATE : 12.11.2025

SHEET SIZE: A4

ARCHITECT

Ar. T.MAYILVAHANAN, M.E.,A.I.I.A.,M.C.A.,P.hd.,

COS CONSULTANCY SERVICES

ARCHITECTURE,INTERIORS,STRUCTURAL ENGINEERS & DESIGNERS

6/13, Kamaraj Nagar 4th Street,
Tallakulam, Madurai - 625002
Phone : 0452 - 2521869
Email id: cosquant93@gmail.com