

(A GOVT. OF INDIA UNDERTAKING)

ZONAL OFFICE - PATNA

NOTICE INVITING QUOTATION

Indian Bank, Zonal Office Patna, invites competitive sealed tenders in the prescribed format on item rate basis system from the empaneled contractors of Indian Bank and Erstwhile Allahabad Bank for renovation and furnishing of premises of Sampatchak Branch, Landowner Name: Mr Manil Kumar & Mrs Sandhya Kumari

Summary of tender is as under:

1	Name of work	Renovation and furnishing of Alternate premises of Sampatchak Branch, Mr Manil Kumar & Mrs Sandhya Kumari , Sampatchak Main Road , MS Tower, Patna 800007
2	Estimated Cost	Rs. 11,73,434 + GST
3	Publication of Tender	16.01.2026
4	Last day of Submission of Tender	30.01.2026 up to 05:00 pm
5	Opening of Tender	Within 30 Days from last date of submission
6	Date of commencement	2 days from date of issue of work order
7	Time of completion of Job	Maximum 20 calendar days from the date of issue of work order
8	Defect Liability Period	12 months from virtual completion of work as certified by the Architect, provided to satisfaction of Bank
9	Liquidated damage of Delay	If the work is not completed within the stipulated period of time an amount of Rs.1500/- to be deducted from each day of delay
10	Payment Terms	Payment will be made on satisfactory completion of the job on the basis of actual measurement. TDS will be deducted as per rules. Retention money 10% will be deducted from the bill and to be released after 12 months from the date of virtual completion provided no defects is observed during this period.
11	Retention Money	10%

The duly filled in offer completed in all respect and superscribing **“Furnishing, Electrical & Data Cabling for Sampatchak Branch”** on top and name, address & contact no. of the vendor at bottom left corner should be addressed to

The Zonal Manager
Indian Bank Zonal Office,
Budh Marg Patna, 800001

The Bank will not be bound to accept the lowest tender and reserves the right to accept or reject any or all the tender without assigning any reason whatsoever. While deciding lowest tender cumulative lowest amount i.e. electrical and furnishing amount is to be consider. Late / delayed tender shall not be accepted after due date and time of submission of tender.

Date: 16.01.2026
Place: Patna



 Chief Manager (Estate)

BILL OF QUANTITY OF INTERIOR DESIGN AND FURNITURE WORKS FOR INDIAN BANK , AT SAMPATCHAK BRANCH ,					
Sl. No.	DESCRIPTION	UNIT	QTY.	RATE	AMOUNT
1	<p>(FULL HEIGHT PARTITION ,UPS ROOM) :- Providing and fixing full height double skin all partitions shall be Calcium Silicate Board /FRC with painted finish. Aluminum section shall be used Preferably 66mmx37 mm size 1.5 mm thick as internal frame , 66 mm thick metal stud partition comprising of a composite framework which includes a 48 mm branded stud of 0.55 mm thick and having two unequal flanges of 48 and 50 mm each placed at 610 mm center to center in 50 mm floor and ceiling branded channel with two equal flanges of 32 mm each fixed to floor and ceiling at 600 mm centre, with the help of nylon sleeves and wood screws or Anchor Fastner. Calcium Silicate Board boards of 12 mm thick square/tapered edge on both sides are then screwed to the studs and channels at 200 mm centres on both sides of the frame work, with 25mm long self drilling and tapping hilux screws having Phillips head with under cutter, for the first and second side boards respectively. The Board's joints are to be staggered to avoid through passage. and with one coats of putty, two coats of approved primer, and three coats of approved lustre paint (The Necessary door openings and switch box cutting to be provided before Jointing and Finishing as per instructions. Door Opening measurements will be deducted; switch box area will not be deducted)</p> <p>Edges of the facing boards are to be jointed and finished so as to have a seamless finish which includes filling and finishing with specially formulated Jointing Compound and 48 mm wide self-adhesive fibre tape. Cement primer(Oil/Water based)to be provided on the entire surface before putty and painting</p>				
	All items necessary for completing the above mentioned work are deemed to be included in the scope of work, whether or not they are specifically mentioned in the B.O.Q / tender documents / drawings.as per design and instructions by Architect /Bank.	S.Ft.	120.00		
2	<p>(FULL HEIGHT SEMI GLAZED PARTITION) Providing and fixing fullheight double skin partitions in cabins etc, with frames of 2" x 2" (finished size) seasoned hardwood members (hollock / malaysian sal) at max.partition with frames of 50mm x38mm (finished size) GI frame work Steel section /Aluminium section /50mmx38mm (finished size) intervals of 2'-0" x 2'-0" c/c with provision of bigger members at skirting, fixing to door frames, etc, all wood work to be treated with 1st quality anti-termite paint, and covered with 6 mm thick Plywood of approved make covered with various finishing layers as per design and details including 1 mm thick laminate. (All visible wood to be of 1st quality "ghambhar") and shall be painted with Premium 1st quality paint / polished as per instructions of Bank. Laminates shall have a number of horizontl / vertical grooves and the ply under such grooves shall be painted with approved colours. Opening for communication / conversation shall be provided as required as per detailed design and nothing extra shall be paid / deduction for the same.All doors including sliding doors / openable doors, with all fittings including ISI Marked Floor Springs, Bolts,Hinges etc., shall be included in the same price. Doors shall be of heavy sections matching the partition, and shall have 8.0 mm thick etched glass as per design. All items necessary for completing the above mentioned work are deemed to be included in the scope of work, whether or not they are specifically mentioned in the B.O.Q / tender documents / drawings.as per design and instructions by Architect /Engineer</p>	S.Ft.	42.00		



2A	(FULL HEIGHT PARTITION)-STATIONARY ROOM & OTHERS- Providing and fixing fullheight double skin partitions in cabins etc, with frames of 50mmx50 mmx1.5mm thick Aluminium section framework at 600 mm c/c. (intervals of 2'-0" x 2'-0" c/c with provision of bigger members at skirting, fixing to door frames), etc, and covered with 9 mm thick BWP Plywood of approved make covered with various finishing layers as per design and details including 1 mm thick high gloss laminate. The Aluminum section shall be painted with Premium 1st quality paint / polished. High Gloss Laminates shall have a number of horizontl / vertical grooves and the ply under such grooves shall be painted with approved colours. Opening for communication / conversation shall be provided as required as per detailed design and nothing extra shall be paid / deducted for the same.All doors including sliding doors / openable doors, with all fittings including ISI Marked Floor Springs, Hinges, Bolts, etc., shall be included in the same price. Doors shall be of heavy sections matching the partition, and shall have 8.0 mm thick etched glass as per design. All items necessary for completing the above mentioned work are deemed to be included in the scope of work, whether or not they are specifically mentioned in the B.O.Q / tender documents / drawings.	S.Ft.	230.00		
3	(HALF HEIGHT PARTITIONS-FULLY PANELLED) (4'6" ht) The partition between the level 3'-0" to 4'6" have 12 mm thk Float glass .Providing and fixing half height double skin partitions in cabins etc, with frames of 2" x 2" (finished size) seasoned hardwood members (hollock / malaysian sal) at max. partition with frames of 50mm x38mm (finished size) GI frame work Steel section /Aluminium section /50mmx38mm (finished size)intervals of 1'-6" x 1'-6" c/c with provision of bigger members at skirting, fixing to door frames, etc, all wood work to be treated with 1st quality anti-termite paint, and 6 mm thick Plywood of approved make covered with various finishing layers as per design and details including 1 mm thick laminate. (All visible wood to be of 1st quality "gamhar") and shall be painted with Premium 1st quality paint / polished as per instructions of Bank.Ghambhar Frame shall be neatly painted / polished to a glossy finish with premium quality paint / polish. All necessary hardware such as hinges, bolts, etc, and any other hardware required for the wicket door, shall be included in the price.Laminates shall have a number of horizontl / vertical grooves and the ply under such grooves shall be painted with approved colours. All electrical wires, accessories, telephone wires, etc, shall be run in the partition without any extra charges for the same.All exposed wooden surfaces are to be painted with Premium quality paint as per Specifications.	S.Ft.	96.00		
4	(HYDRAULIC DOOR CLOSER) Providing and fixing Hydraulic door closers of specified brand, all complete as per instructions of Architect / Employer.	Each	4.00		
5	(LOCKS) Providing and fixing "Godrej Night Latch" / "Godrej Mortice Lock" in required places, all complete with fixing, fitting, etc.	Each	5.00		
6	(EXECUTIVE TABLES) Providing and Placing new executives tables alongwith matching credenza of plan size (basic) as given below and credenza of plan size as given below, table top to be made of 19 mm thick plywood of approved make, edged with beading of 2" x 1-12 approx), cut to required shape, top of table to have 1.0 mm thick laminte, and teakwood beading to be polished to required colour and finish. Table to have a vertical modesty panel of 19 mm thick commercial plywood of approved make laminated/Plain with laminate (1.0 mm thick) from the outer side and painted with minimum 2 coats of premium 1st quality paint on the inner side. Modesty partition to have 1st quality beading on top as per design and specifications and Quality Enamel paint over appropriate priming coat on the internal surface.				



	Laminate to have a no. of grooves as per design and drawings. A chest of drawers shall support the table on 1 side (except in the case of staff tables of 4'-0" width, where the table shall be supported on one side by the credenza unit) integrally connected to the modesty partition, made of 19 mm thick commercial plywood of approved make, drawers to slide on drawer slides (EBCO / Equivalent), and made of 19 mm thick grade bwp board for all sides and bottom cabinet shutters of 19 mm thick commercial plywood of approved make, cabinet hinges to be t-type, self closing, EBCO / Equivalent, all edges of all blockboard / plywood to be sealed with 1st quality teakwood edging, including blockboard members touching the ground.				
	Drawers and cabinet shutters to be laminated on all external surfaces with 1.0 mm thick laminate, and painted on all visible internal surfaces with premium 1st quality enamel paint as Specified above.				
	All drawers and cabinets (both in tables and credenza) to provided with high quality 'Gogrej' locks, and high quality handles as per Item No. B above.				
	The other end of the table to be supported / integrated with a credenza unit of basic 2'-6" height, or as required, top, back and sides made out of 19 mm thick commercial plywood of approved make laminated/Plain, top to be finished with 1.0 mm thick laminate and teakwood beading o/o 1" x 1", carved as per design, and finished as per table Specifications above.				
	Drawers and cabinets, cabinet shutters, etc. to be as described in table specifications above, including all finishing details, and one glazed cabinet shutter in 1st Quality Teakwood frame, finished with laminate also to be laminated with 1.0 mm thick laminate grooves as / design.				
	Keyboard unit as per design and specification to be included in the rate.				
	Table edges should not be sharp it should be smooth finishes with EDGE Banding. (Rahau or equivalent. Company)				
	Laminate pasting pattern /design as per banks design guideline/detail/reference.				
a)	Bm table (6'-0" x 3'-0" x2'6")	Each	1.00		
b)	officer table (5'-0" x2'-6"x2'6")	Each	1.00		
c)	Credenza (3'-0"x1'-3"x2'-6"), (4'0"x1'-3" x2'-6") & (2'-6"x2'-6")	Each	2.00		
7	STROGE (Full Ht cabinet & Sill Ht cabinet) :- Providing and erecting in position side cabinet units with shutters of approx size of 400mm deep x 750mm, high made of 19mm thick BWP grade block boards including intermediate shelves as per drawing / instructions. Exposed surfaces shall be finished with 1.00mm laminate of approved shade and make. Inner faces shall be painted with two coats of synthetic enamel paint of approved shade & quality over a coat of primer. Free edges of block board shall be finished with polished white or steam beech wood half round moulds (out of 20 x 20 mm sections). Inner faces shall be painted with two coats of synthetic enamel paint of approved shade & quality over a coat of primer. Inner faces of cabinet including shutters shall be painted in approved shade. Shutters will be hung by auto-closing hinges, locks, magnetic door catcher and satin finished S. S. handles etc. of approved make Skirting: 100mm high laminate of approved make & shade all as directed. (elevation area calculation)	SFT	135.00		
8	(WORKING TABLE / LEDGER COUNTER) Providing and fixing COMPUTER COUNTERS (formerly from asRUNING TABLE) made out of 19 mm thick commercial plywood of approved make and as per the attached drawing, all complete with 1.0 mm thick laminate (Greenlam/Century) on all visible surface, tabletops, customer top, etc, and all drawers etc. to be painter with 1 coat of primer and 2 coats of 1st quality enamel paint). 12 mm thick glass, MODIGUARD/ASAHI, branded, to be used on top of the COMPUTER COUNTER. Keyboard Tray to be provided on Special Keyboard Slides, and wristrest to be given. Drawer Slides to be used for all drawers. All locks to be of Godrej / Linc. All drawers, cabinets, Keyboard, etc. to be lockable. Footrest to be provided. (See Detailed drawing attached). The Front of the Computer Counter shall have decorative finishing in ply and laminate as shown in the drawing attached.	sq.Ft.	12.00		



9	(CASH COUNTERS) Providing and fixing Cash Counters, to be made entirely of 19 mm thick commercial plywood for all surfaces, with the working top of 3'-6" width at 2'-6" level, and the customer top of 1'-6" width at 4'-0" level. Chest of drawers (lockable) with Godrej / Links to be provided and on cabinet just below drawer. The working top to be 3'-0" wide, fully detailed out with overhangs and supports as per detail drawings, all edges to be sealed with teakwood beading, polished / painted as per directions, all complete with footrest of ghambhar wool of section 4" x 2", all complete with all hardware, supporting clips, etc. The front of the Counter shall have decorative features, all complete, as per the designs and drawings attached.	RFT	5.00		
10	(COMPUTER CASH AND CASH CAGE PARTITIONS - SIDES & REAR) Providing and fixing cash cage partition, as per specifications given in Item No. 1a above, modified in height and the openings required to suit the requirements of cash cages, with the exception that in addition to 8.0 mm glass, aluminium mesh shall be given in all cash cage partitions, etc, from 4'-0" to 7'-0", along with supporting members all doors, as per specifications given in Item No. 1 above, all hardware for doors excluding door closers, godrej night latches which shall be paid for separately, all complete. The front of the cash cage shall be done in a decorative design, as shown in the attached drawings and details.	S.Ft.	270.00		
10a	(COMPUTER CASH AND CASH CAGE PARTITIONS - FRONT) Providing and fixing cash cage glazed partition on top of cash counter facing the customer with 12 mm thick Toughened Glass glass (Modiguard) fixed in a frame of 2" x 3" teakwood on all three sides, duly polished, all beading etc. as required, all cutting of glass as required, all complete.	S.Ft.	21.00		
11	Main Entrance Door: Full.ht.Glass Partitions (WITH DOOR)Entrance side Providing and fixing 12 mm thk. full ht. Toughened Glass partitions with etched horizontal liner of 1"ht. and 1/2"clear space in between as per design ,Rate should be inclusive of additional Alluminium profile fixed in the flooring and above finished false ceiling level with necessary patch fittings as required to hold the glass partition. All exposed edges surfaces should be machine polished edges. The Rate shall be also inclusive of floor spring ,necessary hardware 3'-0"ht. Matt steel door handles with floor locking arrangement of Enox co. etc. Complete as per desigens and details from the Architects.The rate shall be Inclusive of Horizontal Etched Lining in between 3' to 6' ht. horizontal etched lining of 1"frost and 1/2" clear as per design etc. complete. Supplying and fixing banks logo – sticker as per drawing and design. Glass wall as per design and instruction by Architect /Enginee	S.Ft.	85.00		
12	(FALSE CEILING)				
	Gypsum board false ceiling with Vertical band /drop of per detail drawing & instructions of Architect				
	(Any alteration / change in drawing & design (as per given by architects) shall be bear by contactor at his/her on cost)				
	Gypsum board false ceiling				



	<p>Providing and fixing in position Gypsum Board False Ceiling including Two coats of Plastic emulsion Paint of appd.quality as per manufacturer's specifications and instructions with 12.5 mm thick 'Gypboard' Screw-fixed to the underside Of suspended G.I. grid. G.I. grid should be Constructed and suspended from the main ceiling as per manufacturer's instructions and as per specifications using Original Co. Specified Framework Sections G.I.24 gauge The Gypboard should be fixed to G.I. grid with 25 mm long Drawali Screws. The 'Gypboard ' to be used should be 12.5mm thick tapered edge boards. The boards should Be taped and filled from underside to give smooth, seamless ceiling. The rate should include necessary additional ceiling sections and intermediate channels openings for light fixtures, A.C. ducts, vertical drops, offsets. etc. Additional Intermediate channels should be fixed to strap hangers for additional support to prevent strap hangers from buckling/swaying at every 1200 mm. Item to be completed in all respect including necessary sleeves for ducts finishing of joints cut outs supports for A.C. grills, light fixtures, speakers etc.Make: Gypsum board-India Gypsum. Paint make-Asian/ ICI, The rate should include necessary additional ceiling sections and intermediate channels openings for light fixtures, A.C. ducts, vertical drops, offsets.and with two coats of putty, two coats of approved primer, and three coats of approved lustre paint</p>	SQ.FT.	530.00		
II	Modular False ceiling (Grid False Ceiling)				
	<p>Modular False ceiling:- Providing and Fixing 15 mm thick densified regular edged eco friendly light weight calcium silicate false ceiling tiles of approved texture of size 595 x 595 mm in true horizontal level, suspended on inter locking metal grid of hot dipped galvanised steel sections (galvanising @ 120 grams per sqm including both side) consisting of main 'T'runner suitably spaced at joints to get required length and of size 24x38 mm made from 0.33 mm thick (minimum) sheet, spaced 1200 mm centre to centre, and cross "T" of size 24x28 mm made out of 0.33 mm (Minimum) sheet, 1200 mm long spaced between main'T' at 600 mm centre to centre to form a grid of 1200x600 mm and secondary cross 'T' of length 600 mm and size 24 x28 mm made of 0.33 mm thick (Minimum) sheet to be inter locked at middleof the 1200x 600 mm panel to from grid of size 600x600 mm, resting on periphery walls /partitions on a Perimeter wall angle precoated steel of size(24x24X3000 mm made of 0.40 mm thick (minimum) sheet with the help of rawl plugs at 450 mm centre tocentre with 25 mm long dry wall screws @ 230 mm interval and laying 15 mm thick densified edges calcium silicate ceiling tiles of approved texture in the grid, including, cutting/ making opening for services like diffusers, grills, light fittings, fixtures, smoke detectors etc., wherever required. Main 'T' runners to be suspended from ceiling using G.I. slotted cleats of size 25x35x1.6 mm fixed to ceiling with 12.5 mm dia and 50 mm long dash fasteners, 4 mm G.I. adjustable rods with galvanised steel level clips of size 85 x 30 x 0.8 mm, spaced at 1200 mm centre to centre along main 'T', bottom exposed with 24 mm of all Tsections shall be pre-painted with polyster baked paint, for all heights, as per specifications, drawings and as directed by Engineer-in-Charge.</p>	SQ.FT.	660.00		
13	<p>PANELING WITH LAMINATE FINISH :- Providing & Fixing laminate finish paneling for walls, columns etc. made out of 2" X 1" C.P.T. Wood frame work at every 1'6" c/c (vertical/horizontal) both ways, covered with 10mm thick ply.All exposed surfaces of the paneling shall be finish with approved color 1.00 mm thk laminate complete as per detail drawing & instructions of Architect. (upto 8'0" height/False ceiling)</p>	SQ.FT.	270.00		



14	Panel box covering : Shall be made up of 19mm th BWP boarer free ISI marked -Fire resistant ply on all the sides. shutter shall be of 19mm th block board of BWP grade ISI marked-Fire resistant (Minimum 2 hr.) and shall have holes 1/2" dia (25nos.) for ventilation and have glass piece (9"x9") for meter reading and shall be finished with 1.00mm laminate of approved shade on all exposed sides and inside finished with 0.8 mm thick laminated. The rate is inclusive of all locks of Godrej or equivalent make, SS tower bolts, SS handles, heavy duty SS hinges etc.all hardware complete. Prior confirmation shall be obtained from the officer in charge for all the hardware, locks and fixture etc, complete. (Note :- Box should not touch the ground)	SQ.FT.	42		
15	SHUTTER BOX COVERING -Shutter covering with ACP (aluminium composite panel) of 4mm thk. approved color & make with aluminium framing as/required with the provision of rolling shutter maintenance trap door,ele. paint all complete job as per standard & specification	S.Ft.	75.00		
16	BROCHURE RACK:- Providing and fixing Cheque writing/slip rack projected/supported from wall 6'0" x1'-3" and a C.T. as per design with suggestion box,first aid box,suggestion box.	Each	1.00		
17	(CHECK DROP BOX) Providing and fixing one suggestion box, made with 12 mm ply as per standard design and specifications of the Bank, fully complete, with enamel painting, lock, lettering on top, etc.	Each	2.00		
18	(NOTICE BOARD) Providing and fixing a notice board near the Waiting area, frame to be made of 1st quality hardwood, and infill of 12 mm thick 'Celotex' board, duly covered with "Matte" quality cloth of approved colour and make. Visible surfaces of Frame to be painted with "Premium 1st Quality Paint" in approved colour and shade, and internal frames and internal surface of celotex board to be painted with priming coat. The frame is to be securely fixed to the wall, all complete as per directions for the Architect / Employer. Size: 3'-6" x 2'-0".	Each	1.00		
19	Painting:- scratch the old paint surface and apply two layer of wall putty with primer and paint with plastic emulsion paint three coat over the wall putty of approved brand and manufacturer(Asian and Nerolac) of required colour to give smooth/silky look surface on wall,as per approved design and direction of the bank/Architect	S.Ft.	0.00		
20	FULL HEIGHT GLAZED PARTITION WITH DOOR (BM cabin) :- Providing and fixing 12mm Toughened glass partition as per design with patch fitting of approved make /brand at top to a support directly suspended from main Ceiling (Rate to include necessary support arrangement to erect the clear partition)and including acid etching / frosting of approved design ,on the glass. All exposed edges of glass to be machine polished complete as per design and instructions by Architect /Engineer. All items necessary for completing the above mentioned work are deemed to be included in the scope of work, whether or not they are specifically mentioned in the B.O.Q / tender documents / drawings. The height of the partition shall be measured upto the Gypsum false ceiling Height of 8'6" or toughened glass partition whichever is lower & required strengething of partition & for fixing of gypsum/grid false ceiling upto R.C.C. Roof to be provided in this cost only. No Low height partition to be constructed adjoining/ beside the glass partition.	sft	228		
21	Removal of existing patation ,false ceiling etc.debris from site, carrying and disposal of malba to dumpyard. as per bank direction	LS	0.00		
TOTAL					
G.S.T(Extra as applicable)					
Notes:-					
Contractor to Note that:-					
a)	Footrests to be provided (laminated) with each table / counter without any extra charges, @ 1 per person.				
b)	Extra members, wherever required for stability / otherwise, to be provided with the required finish without ant extra charges.				
List of Approved Makes of Materials					
S.NO.	Description of material	Particulars		Make /Details	
1	Plywood/Block board (BWR)	6mm, 9mm, 12mm, 19mm		Kitply/Century / Green/ archild	



2	Laminate	1.0 mm	Greenlam / Greenlam / AICA / Archildlam
3	Glass	6mm, 8mm, 10mm, 12mm,	Modi / Saint gobain
4	Vertical blinds		Vista, Universal
5	False ceiling		USG Boral/Saint gobain/Hicem
6	Flush door shutter		Saburi Scout/Century / Green/
7	Veneer	4 mm	Century/ Green/
8	Lock/Door Closures/Hardware		Godrej/Ebco/Hardwyn/ENOX E
9	Screws		GKW / Mettle fold /Netfold
10	Paints		ICI/ Burger/ Nerolac/ Asian
11	AC grill		Air products/Omicron/Patrawal
12	Channels ,Slides, Fitting		Ebco/Hettich/ Godrej/dorset
13	Aluminum Section (If Required)	Powder coated finish	Jindal/Indal
14	Floor springs		Hyper/ Dorma/Hardwyn/dorset
15	Melamine Polish		Asian paint, Nerolac
16	Wood preservatives		Woodguard, PCI, Black Japan
17	Calcium Silicate Board	12mm	Hilux/ USG Boral



BILL OF QUANTITY OF ELECTRICAL WORKS N/W: PROVIDING ELECTRICAL WORKS FOR INDIAN BANK, SAMAPATCHAK BRANCH ,					
BRANCH					
A	SUB HEAD-I (WIRING)				
B	SUB HEAD-II (DISTRIBUTION BOARDS & PANELS)				
C	SUB HEAD-III (SUPPLY OF FIXTURES & FANS)				
D	SUB HEAD-V (SUPPLY OF CABLE MAIN & SUBMAIN)				
E	SUB HEAD-VI (SUPPLY & MAKING OF EARTHPIES)				
TOTAL-					
GST AS APPLICABLE					
SL. NO.	ITEM OF WORK	UNIT	QTY	RATE	AMOUNT
SUB HEAD - I (WIRING)					
1	Wiring for light point/ fan point/ exhaust fan point/ call bell point with 1.5 sq mm FR PVC insulated copper condtr single core cable in surface/ recessed PVC conduit with modular switch, modular plate, suitable GI box and earthing the 3rd point with 1.5 sqmm FRLS PVC insulated copper conductor single core cable etc as required.				
a	1 Light control & ,ceiling fan ,exhaust fan by 1 switch	Each	30		
b	2 Light control by 1 switch	Each	9		
c	Wall fan point for Customer Area with 6A 2/3 pin modular socket & 5/6 amps modular switch	Each	8		
2	Wiring for Invertor light / wall fan point with 1.5 sq mm FR PVC insulated copper condtr single core cable in surface/ recessed PVC conduit with modular switch, modular plate, suitable GI box and earthing the 3rd point with 1.5 sqmm FRLS PVC insulated copper conductor single core cable etc as required.	Each	10		
3	Wiring for A.C. Point with 2 x 4 sqmm FR PVC insulated copper conductor single core cable in surface/ recessed PVC conduit / PVC Casing - n Capping along with one no 4 sq mm FR PVC insulated copper conductor single core cable for loop earthing as required.	Mtr.	95		
4	Wiring for Light D.B. CKT with 4 x 6 sqmm FR PVC insulated copper conductor single core cable in surface/ recessed PVC conduit / PVC Casing - n Capping along with 2X6 sq mm FRLS PVC insulated copper conductor single core cable for loop earthing as required.	Mtr.	18		
5	Sub main Wiring between UPS to UPS feed DB with 2 x 6 sqmm FR PVC insulated copper conductor single core cable in surface/ recessed PVC conduit / PVC Casing - n Capping along with 1X 6 sq mm FRLS PVC insulated copper conductor single core cable for loop earthing as required.	Mtr.	18		
6	Wiring for RAW Power with 4 x 6 sqmm FR PVC insulated copper conductor single core cable in surface/ recessed PVC conduit / PVC Casing - n Capping along with 2X6 sq mm FRLS PVC insulated copper conductor single core cable for loop earthing as required.	Mtr.	15		
7	Sub Main Wiring from LT Panel to UPS Panel with 4 x 10 sqmm FR PVC insulated copper conductor single core cable in surface/ recessed PVC conduit / PVC Casing - n Capping along with 2X6 sq mm FRLS PVC insulated copper conductor single core cable for loop earthing as required.	Mtr.	22		



8	Wiring for UPS and RAW feed computer point with 2 x 2.5 sqmm FRLS PVC insulated copper conductor single core cable in surface/ recessed PVC conduit / PVC Casing - n Capping along with one no 2.5 sq mm FR PVC insulated copper conductor single core cable for loop earthing as required. (3 outlets, i.e 3 points each with 1 switch and 3 sockets shall be under one circuit	Mtr.	255		
9	Light Circuit wiring with 2 x 2.5 sqmm FRLS PVC insulated copper conductor single core cable surface/ recessed PVC conduit / PVC Casing - n Capping along with one no 2.5 sq mm FR PVC insulated copper conductor single core cable for loop earthing as required.	Mtr.	120		
10	15A/16A Power point Circuit wiring with 2 x 2.5 sqmm FRLS PVC insulated copper conductor single core cable surface/ recessed PVC conduit / PVC Casing - n Capping along with one no 2.5 sq mm FR PVC insulated copper conductor single core cable for loop earthing as required.	Mtr.	35		
11	Supply & fixing suitable size GI box with modular plate and cover in front on surface/ in recess i/c pvdg & fixing 5 pin 5/6 amp modular socket outlet and 5/6 amps modular switch, connection, painting etc as reqd.	Set	5		
12	Supply & fixing suitable size GI box with modular plate and cover in front on surface/ in recess i/c pvdg & fixing 6 pin 15/16 amp modular socket outlet and 15/16 amps modular switch, connection, painting etc as reqd.	Set	4		
13	Supply & fixing remote controlled call bell buzzer suitable for 230 V AC/ Battery operated with remote type bell push as reqd.	nos.	1		
14	Supply & fixing of computer point with 3 no. 5 pin 5/6 amp modular socket with modular type switch for UPS Power and 2 no. 5 pin 5/6 amp modular socket with modular type switch phenolic laminated sheet suitable size PVC/G.I. box. As per instruction of Bank/Elc.Er./as required.	nos.	8		
14A	Supply & fixing of UPS point for cctv ,networking and fire alarm with 3 no. 5 pin 5/6 amp ,1no. 5 pin 15/16 amp modular socket with modular type switch for UPS Power with modular type switch phenolic laminated sheet suitable size PVC/G.I. box. As per instruction of Bank/Elc.Er./as required.	nos.	3		
15	Supply & fixing AC controller unit consisting of one no 25 amp AC controller having overload protection starter, one no 20/25 amp SPN MCB and socket outlet, all fixed on a modular plate complete with metal box and recessed in wall as reqd.	Set	5		
16	Supply & fixing of approved make including square face plate and M.S. housing box with RJ-45 socket etc complete in all respect including cat-6 Data cable conduits, identification of the hub				
	a) RJ-45 socket	Set.	8		
	b) Cat-6 Data cable with PVC conduit	Mtr.	290		
17	Supply & fixing of approved make including square face plate and				
	a) RJ-11 socket	Set.	0		
	b) Supplying and drawing 2 pair 0.5 sqmm FR PVC insulated annealed copper conductor, unarmored telephone cable in the existing surface/PVC conduit as required.	Mtr.	0		
18	Supplying and drawing fixing 8 SWG copper conductor wire for loop earthing as required.	Mtr.	30		
19	Supply & fixing Commissioning of 20 line Net-working hub all complete as required.	Set.	1		
20	Supply & fixing Commissioning of 2 Meter Patch Cord as required, all complete as per requirement.	Set.	8		



21	Supplying and drawing 2X2.5 sqmm size of FR PVC insulated copper conductor, single core cable in the existing surface/recessed PVC conduit as required. - n Capping along with one no 2.5 sq mm FR PVC insulated copper conductor single core cable for loop earthing as required. (Invertor wiring)	Mtr.	115		
22	Wiring for main line input & Output for Invertor charging with 3x4sqmm copper wire	Mtr.	20		
23	Supply & fixing of Input output for Invertor having overload protection starter, one no 20/25 amp SPN MCB and socket outlet, all fixed on a modular plate complete with metal box and recessed in wall as required	Set	2		
24	Supply & fixing of following sizes of PVC conduit along with				
	a) 20 mm	Mtr.	15		
	b) 25 mm	Mtr.	15		
	TOTAL SUB HEAD-I				
SUB HEAD - II (DISTRIBUTION BOARDS & PANELS)					
1	Supplying & Fixing following ways three pole and neutral sheet steel MCB DB, 415 volts on surface/ recessed complete with tinned copper busbar, neutral busbar, earth bar din bar detachable gland plate interconnections, phosphatised and powder painted i/c earthing etc as reqd. (But without MCB / RCCB/Isolator)				
a	4 Way double door VTPN DB.	Each	1		
b	16 Way double door SPN DB.	Each	2		
b	12Way double door SPN DB. (Invertor wiring)	Each	1		
2	Supply & fixing 5 amps to 32 amps rating 240 V 'C' series MCB suitable for inductive load of following poles in the existing MCB DB complete with connections, testing and commissioning etc as reqd.				
a	10/16 A 10 KA SP MCB "B"	Each	28		
b	63 A 10 KA FP MCB "C"	Each	1		
c	40A 10 KA DP MCB	Each	2		
3	Supply & fixing of indoor cubicle extensible type fully compartmentalized Distribution panel suitable for operation on 415 volts 50 Hz 3 phase 4 wire AC distribution system, suitable for 35 KA short circuit rating, confirming to IP:42 degree of protection, made up of 1.6 mm thick CRCA sheet, wall/ floor mounted, dust & vermin proof enclosure, having hinged and earthed cover on front, having neoprene gasket/ katings stuck to the doors, duly painted with 65- 75 microns thick dry epoxy powder paint after 7 tank process of degreasing, derusting etc comprising of the following switchgears complete with all interconnections with suitable size of copper strip/hard drawn PVC insulated copper cable i/c keeping the panel in position, minor civil works as necessary, painting, sign writing etc complete as required (as per specifications of Panel attached)	Set	1		
	INCOMING:				
	a) 125 amp 4 pole MCCB not less than 25 KA having Thermo magnetic type release for a range of 80% to 100% for Overload and short circuit complete with rotary handle etc as reqd.: 1 no				
	b)63 amp 4 pole heavy duty I-II-I type cubicle changeover switch: 1 no				
	METERING:				
	a) Multifunctional meter displaying A/V/PF & Hz along with 3 nos				
	Suitable size CTs & HRC type protection fuse etc as reqd: 1 nos				
	c) LED type phase indication lamp in phase distinguishing colors with HRC fuse : 6nos				
	BUS BAR:				



	Main Bus Bar: 4 strip 200 amp bus bar made of electrical grade aluminium strip enclosed in separate bus bar chamber, provided with DMC/ SMC bus bar support duly insulated with heat shrinkable sleeves in distinct colours as reqd: 1 set				
	Emergency Load Bus Bar: 4 strip 150 amp bus bar made of electrical aluminium copper strip enclosed in separate bus bar chamber, provided with DMC/ SMC bus bar support duly insulated with heat shrinkable sleeves in distinct colours as reqd: 1 set				
	OUTGOINGS:				
	40 amp, 10 KA D Series FP MCB : 3 nos.				
	40 amp, 10 KA D Series DP MCB: 2 nos.				
	25 amp 10 KA C series SPN MCB: 8nos.				
	63 A rotary type Phase selector: 2 no				
	63 amp DP Manual Change Over For UPS Charging-1 nos.				
4	UPS PANEL				
	SITC of indoor cubicle type UPS panel suitable for operation on 415 volts 50 Hz, 3 phase 4 wire AC distribution system, AC supply, suitable for 35 KA short circuit rating, confirming to IP:42 degree of protection, made up of 1.6 mm thick CRCA sheet, wall/ floor mounted, dust & vermin proof enclosure, having hinged and earthed cover on front, having neoprene gasket/ katings stuck to the doors, duly painted with 65- 75 microns thick dry epoxy powder paint after 7 tank process of degreasing, derusting etc comprising of the following switchgears complete with all interconnections with suitable size of copper strip/hard drawn PVC insulated copper cable i/c keeping the panel in position, minor civil works as necessary, painting, sign writing etc complete as required.				
	a) 63 amp Double pole MCCB 10KA as reqd.: 1 no				
	b) 6/10 A 10 KA SP MCB "B": 3 nos for NETWORK SWITCH, CCTV & FIRE ALARM SYSTEM to be connected with required wiring with UPS output				
	WIRING				
	Wiring from by 6 sq. mm copper wire.				
	METERING:				
	a) Digital Volt meter displaying voltage with 1 nos HRC type protection fuse etc as reqd: 1 nos				
	UPS INPUT & OUT PUT				
	4 no 40 A SPN MCB 10KA with 4 no 40 amp Industrial type socket out let and Top with connection o/g MCB with PVC insulated copper conductor wire as required (For 2 no. main input and 1 no. output)	Set	1		
	TOTAL SUB HEAD-II				
SUB HEAD - III (SUPPLY OF FIXTURES & FANS)					
1	Supplying , installation, testing & fixing of 6W/9W LED batten suitable for indoor application.	Each	3		
2	Supplying , installation, testing & fixing of stepped type electronic fan regulator on the existing modular plate switch box i/c connection but excluding modular plate etc as reqd.	Each	2		
3	Supplying , installation, testing & fixing of 36W LED (2'X2') surge protection LED luminaire suitable for armstrong ceiling and grid ceiling complete with separate electronic drive/approved make by architect/Ele.Consultant etc as reqd.	Each	18		
4	Supplying , installation, testing & fixing of recess mounted circular LED (dia-6") downlighter 12/15 Watt LED suitable for armstrong ceiling and grid ceiling complete with separate electronic drive/approved make by architect/Ele.Consultant etc as required.	Each	18		
5	Supplying, installation, testing & fixing of 1X36 W tube light fitting powder coated batten with PC tube.	Each	10		
6	Supplying , installation, testing & fixing of Exhaust fan 300mm sweep HEAVY DUTY EXHAUST	Each	4		



7	Supplying, installation, testing & fixing of 1200 mm sweep energy efficient ceiling fan, connection with 1.5 sqmm PVC ins copper condtr, testing, commissioning etc as reqd.	Each	2		
8	Supplying, installation, testing & fixing of oscillating and tilting type full Metal body wall mounted fan of 450 mm sweep, 80/100watt, 1300 to 1500 rpm, fixing the same on wall, connection with 1.5 sqmm PVC insulated copper conductor, testing, commissioning etc as required..	Each	5		
	TOTAL SUB HEAD-III				
SUB HEAD - IV (SUPPLY OF CABLE MAIN & SUBMAIN)					
1	Supply & laying for sub main from L.T line & DG line following sizes and core PVC/XLPE insulated PVC sheathed, heavy duty, armored electrical cable with aluminum conductor for working voltage up to and including 1100 volts.(Conforms to IS:1554 part-1) with 8 no. SWG die bare copper conductor wire for loop earthing, proper laying on wall or roof, thumbnail clipping and use proper size cable gland for cable sport etc. as required. all complete as per instructions of Elec.Er. / Architect.				
	(i) 25 sq.mm, 3.5 core LT Cable	Mtr.	0		
	(ii) 35 sq mm, 3.5 core LT Cable	Mtr.	45		
	TOTAL SUB HEAD-V				
SUB HEAD - V (SUPPLY & MAKING OF EARTHPITS)					
1	Earthing with CU earth plate 600mm x 600mm x 3 mm thick accessories and pdg masonry enclosure with cover plate having locking arrangement and watering pipe etc (but without charcoal or coke and salt) complete as required.	Set	3		
2	Extra for using charcoal and sal for copper earth plate electrode as required	Set	3		
3	Supply & fixing of wiring of 2X2.5 sq. mm +1*1 sq.mm eathing from main panel to glow sign board with pvc pipe and fittings etc. 16 A Dp mcb with timer.	Each	1		
4	Providing & laying earth connection from earth electrode with 4 mm dia copper wire in 15 mm dia. GI pipe from earth electrode as required.	Mtr.	40		
5	S/L 4 mm dia copper wire on surface or in recess as reqd.	Mtr.	30		
6	1 Light control by 1 DP OUTPUT OF DISTRIBUTION BOX/INVERTER WITH 5 W LED BULBS (COLOR-YELLOW,BLUE,RED,GREEN) -----Point wiring with 1100 V grade 3 nos. single core 1.5 sq.mm.FR and 1.5 sq.mm.for earth PVC insulated stranded copper conductor wire (IS:694) through suitable size PVC conduit (ISI marked)by thred cutting, complete with junction box, circular box, elbows, bends; couplers and other accessories on surface above false ceiling or pipe from distribution box DP output side . The work includes 3 plate ceiling rose / angle or batten holder etc. as required. The point wiring is to be done from distibution box DP output to LED Bulb. One point wiring from Invertor Output to LED bulb.The location OF 5W BULB shall be near Main Entrance door and visible in CCTV camera. The rate shall be inclusive of 5W COLOR LED BULB.	Each	4		
7	Dismantle & Removal of all existing electrical items i.e. wiring,wall fans, ceiling fans lights, DB's, Main Panel etc.of Branch & ATM ,debris from site, carrying and disposal of malba to dumpyard. as per bank/branch incharge direction.	Lumpsum	0		
	TOTAL SUB HEAD-VI				



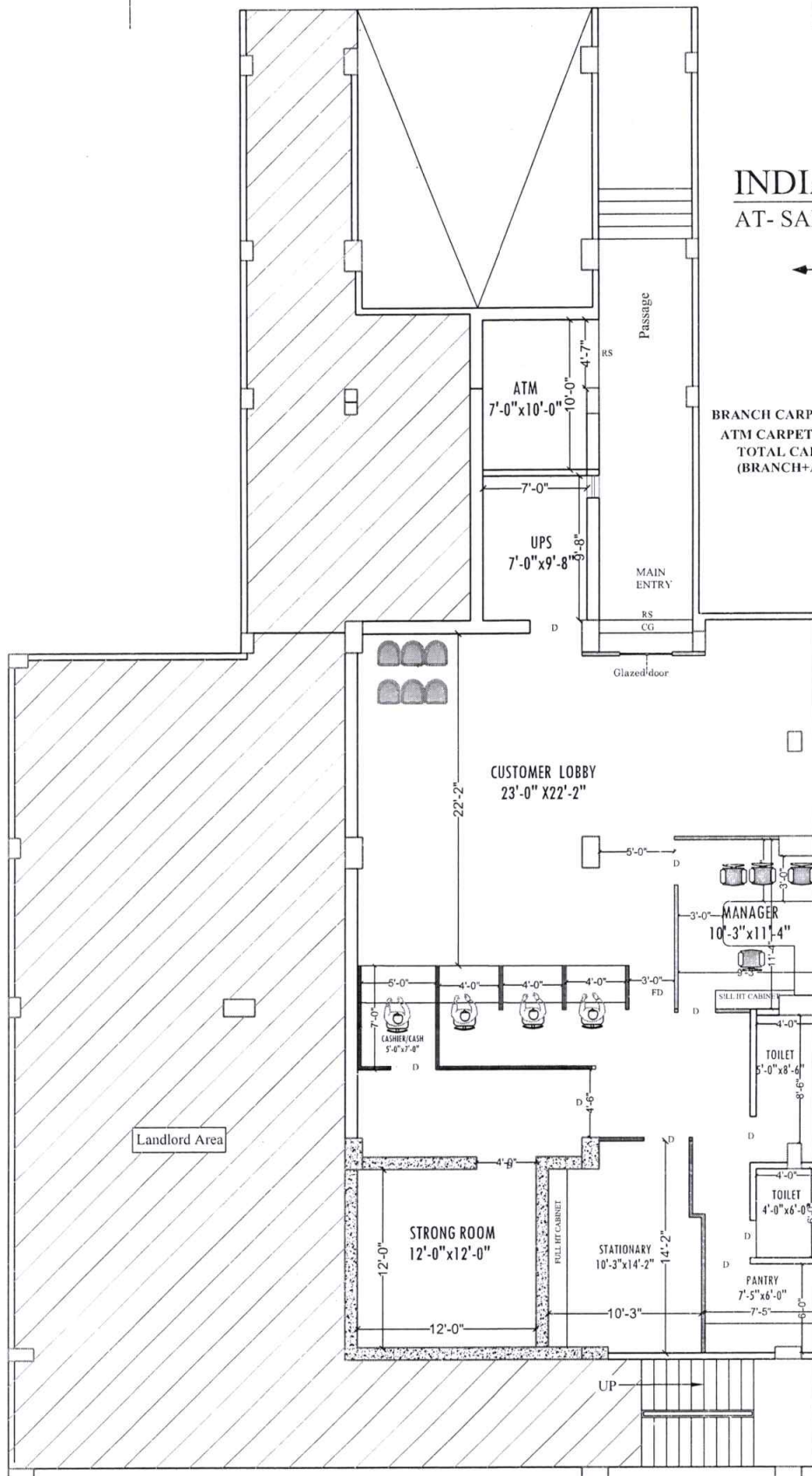

INDIAN BANK

AT- SAMPATCHAK BRANCH

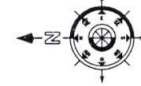





Roof ht. = 10'-3"
Beam ht. = 8'-9"

BRANCH CARPET AREA=1455.00 SQ.FT.(Approximate)
ATM CARPET AREA=70.00 SQ.FT.(Approximate)
TOTAL CARPET AREA
(BRANCH+ATM)=1525.00 SQ.FT.(Approximate)

GROUND FLOOR PLAN



NOTE		PROJECT:-	REVISION:-		Sheet title :- FURNITURE LAYOUT PLAN			
	HALF HT PARTITION	PROPOSED INTERIOR LAYOUT OF INDIAN BANK AT- <u>SAMPATCHAK BRANCH</u>	Date :-	Issues	Scale :-	Date :-	Drawn by :-	Checked by :-
	GLAZED FULL HT PARTITION		17/12/2025		N.T.S	16/12/2025	ADITYA K.R. SINGH	AK. AMIT KUMAR
	SOLID FULL HT PARTITION				Architects :-			
	7' HT PARTITION				 ARTCON DESIGN CONSULTANTS ARCHITECTS ENGINEERS INTERIOR DESIGNERS COMPUTER AIDED DESIGN G-04 Laxmi Palace, Mitra Compound, Boring Road Patna - 800001 +91 9917731771 www.artcon74@gmail.com			

MAIN ROAD

OPTION:-02

INDIAN BANK

AT- SAMPATCHAK BRANCH

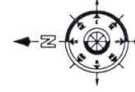

Roof ht. = 10'-3"
Beam ht. = 8'-9"

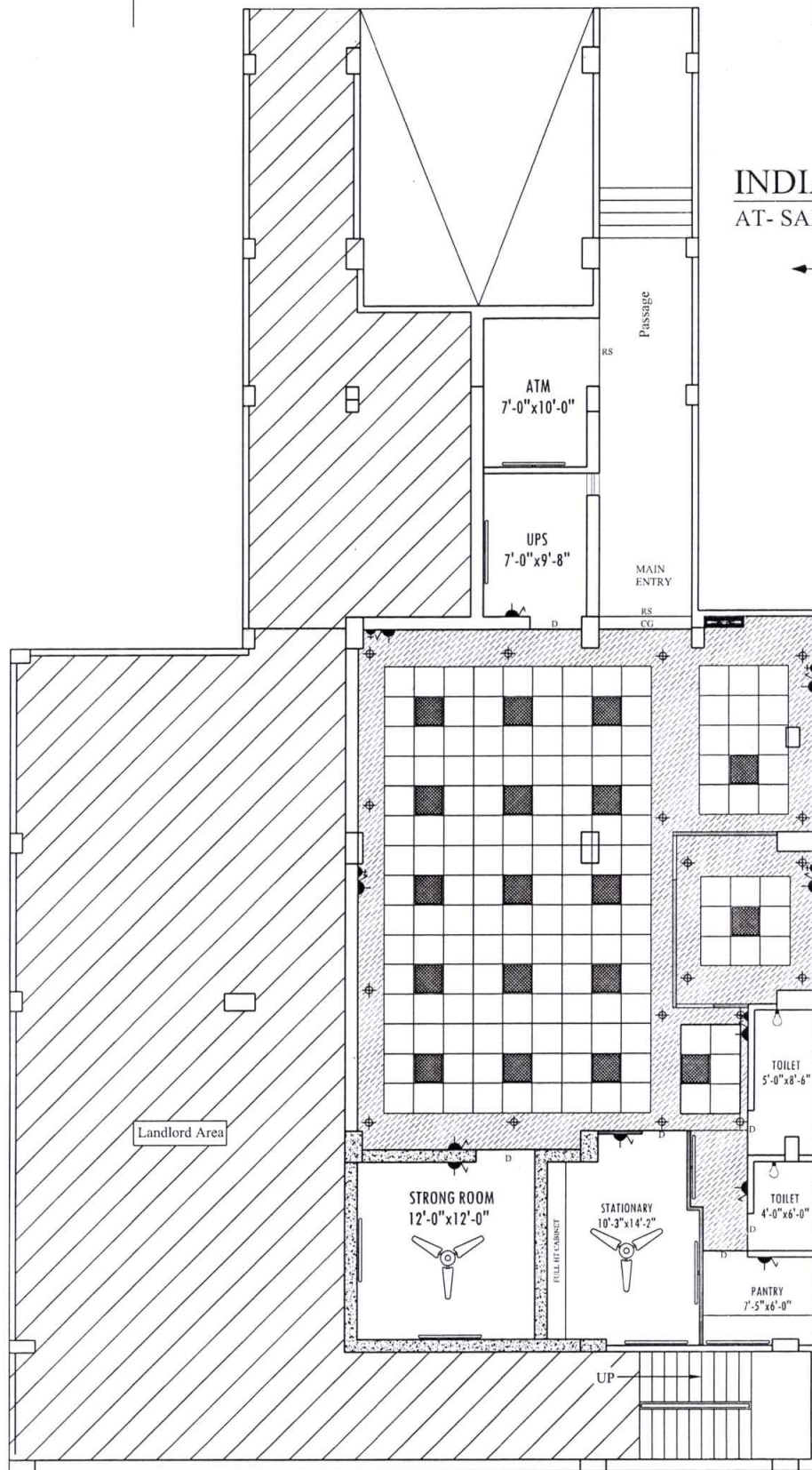

Note :-	
<ul style="list-style-type: none"> This drawing is property of EVC it must not be retained, copied reproduced in any form without written permission of EVC. Use architectural drawing for detail dimensions. In case of any discrepancy in this drawing or difficulty at site this office should be referred. Position of power and light points should be compared with the position of geyser and basin from p.h.e. drawing. Diameter of sub main conduit is 1" and remaining are of 0.75" 	
LEGEND	
SYMBOL	DESCRIPTION
	CEILING FAN
	T44-40W FLUORESCENT FIXTURE
	WALL BRACKET
	CEILING LIGHT
	CHANDELIER
	SWITCH BOARD WITH 5 AMP SOCKET
	SWITCH BOARD
	5 PIN 15A POWER PLUG
	5 PIN 15A POWER PLUG
	25A A.C. POWER PLUG
	CALL BELL PUSH SWITCH
	CALL BELL BUZZER
	EXHAUST FAN
	T.V. OUTLET
	TELEPHONE OUTLET
	FIRE DETECTION SYSTEM
	DISTRIBUTION BOX
	T.V. JUNCTION BOX
	JUNCTION BOX
	L.T. MAIN CONTROL PANEL
	WAY FOR T.V. & TELEPHONE WIRING
	WAY FOR POINT WIRING (25mm dia pipe)
	WAY FOR POINT WIRING (18mm dia pipe)
	WAY FOR SUB MAIN WIRING
	WAY FOR POWER POINT WIRING
	WAY FOR CIRCUIT WIRING

GROUND FLOOR PLAN

NOTE		PROJECT:-	REVISION:-	Sheet title :- FURNITURE LAYOUT PLAN			
	HALF HT PARTITION	PROPOSED INTERIOR LAYOUT OF INDIAN BANK AT- SAMPATCHAK BRANCH	Date :-	Issues	Scale :-	Date :-	Drawn by :-
	GLAZED FULL HT PARTITION		17/12/2025		N.T.S	16/12/2025	ADITYA K.R. SINGH
	SOLID FULL HT PARTITION				Architects :-		
	7' HT PARTITION				 ARTCON DESIGN CONSULTANTS ARCHITECTS ENGINEERS INTERIOR DESIGNERS COMPUTER AIDED DESIGN G-04 Laxmi Palace, Mitra Compound, Boring R.O.D. P.O. 11001 +91 9937217711 amikumar78@gmail.com +91 9386717726 artcondesignconsultants.com		
				Checked by :-			



ARCHITECT- ARTCON DESIGN CONSULTANTS, PATNA
CLINTE-INDIAN BANK
PROJECT- INDIAN BANK, ZONAL OFFICEPATNA

THE FOLLOWING MAKE OF MATERIALS AND EQUIPMENTS SHEEL BE USED IN THE WORK. IN THE EVENT OF NON AVAILABILITY OF CERTAIN ITEMS, THE APPROVAL OF THE ARCHITECT/ELECTRICAL ENGINEER/EMPLOYER MUST BE OBTAINED IN THE WRITING PRIOR TO USING SUBSTITUTE MAKE.

LIST OF APPROVED MAKES OF ELECTRICAL ACCESSORIES & SWITCHGEARS:

SL NO	ITEM	MAKE
1	PVC CONDUIT & ACCESSORIES	AKG/ CAPS/MALHOTRA – ISI MARKED
2	COPPER WIRE PVC INSULATED FR	HAVELL'S /FINOLEX/RR KABLE
3	MODULAR SWITCH & BOARDS	ROMA/CRABTREE/L&T/ LEGRAND/ /ABB.
4	MCB& MCB DB	LEGRAND/SIEMENS/SCHNEIDER/ABB.
5	LED LIGHT FITTINGS	PHILIPS/MAGIK LED (CENTURY)/ HAVELL'S
6	CEILING/WALL/EXHAUST FAN	KHAITAN/HAVELL'S/CROMPTON
7	MCCB	L&T/SCHNEIDER/ABB.
8	CHANGEOVER	HPL /L&T/ ABB
9	MULTIFUNCTIONAL METERS	SCHNEIDER/HPL/L&T/ABB.
10	CURRENT TRANSFORMER	AE/KAPPA/ESSMA /ABB.
11	HRC FUSE	L&T/HAVELL'S /GE
12	TELEPHONE WIRE	HAVELL'S /FINOLEX/RR CALEL/
13	CALL BELL	CONA/ANCHOR
14	LT PANEL/ UPS PANEL	CPRI TESTED MANUFACTURER
15	AC CONTROLLER	NORTH WEST/ LEGRAND
16	LUGS	DOWELL'S/JAINSON
17	NET-WORKING HUB	D-Link/ LEGRAND
18	VRF AIR CONDITIONING	LG/DAIKIN/CARRIER



